

REFERENCES
 MIDDLESEX COUNTY REGISTRY OF DEEDS
 DEED BOOK 50147 PAGE 251 (LOCUS DEED)
 PLAN No. 879 OF 2007 (LOCUS PLAN)
 PLAN No. 569 OF 1979
 PLAN No. 2054 OF 1955

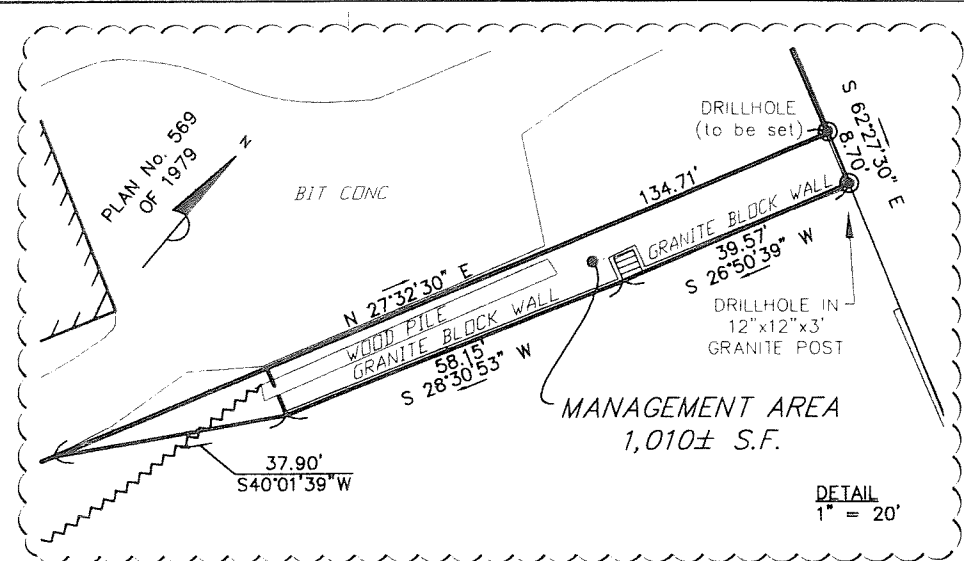
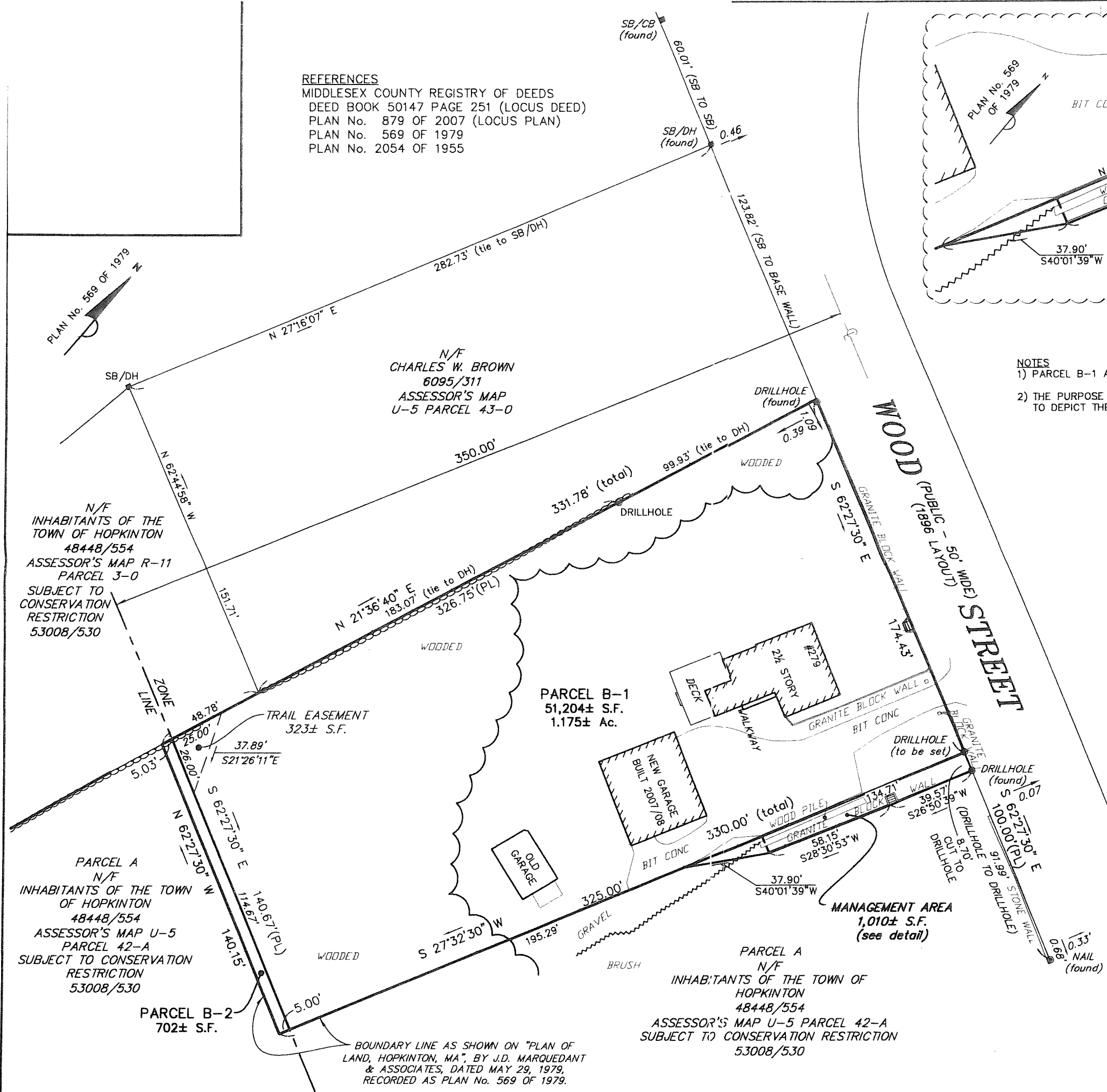
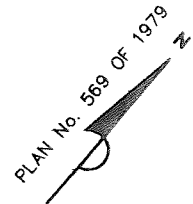

NOTES
 1) PARCEL B-1 AND B-2 ARE SHOWN PER PLAN No. 879 of 2007.
 2) THE PURPOSE OF THIS PLAN IS TO CREATE A TRAIL EASEMENT AND TO DEPICT THE MANAGEMENT AREA.

I HEREBY CERTIFY THAT:
 1) THIS PLAN HAS BEEN PREPARED IN CONFORMITY WITH THE RULES AND REGULATIONS OF THE REGISTERS OF DEEDS OF THE COMMONWEALTH OF MASSACHUSETTS.
 2) THE PROPERTY LINES SHOWN ON THIS PLAN ARE THE LINES OF EXISTING OWNERSHIPS, AND THE LINES OF STREETS AND WAYS SHOWN ARE THOSE OF PUBLIC OR PRIVATE STREETS OR WAYS ALREADY ESTABLISHED AND THAT NO NEW LINES FOR DIVISION OF EXISTING OWNERSHIP OR FOR NEW WAYS ARE SHOWN.

MICHAEL A. PUSTIZZI, PLS No. 46505
 2/1/2010
 DATE

#279 WOOD STREET
EASEMENT PLAN & MANAGEMENT AREA
 IN
HOPKINTON, MA
 (MIDDLESEX COUNTY)
 SCALE: 1" = 30' DATE: FEBRUARY 1, 2010

Precision Land Surveying, Inc.
 32 Turnpike Road
 Southborough, Massachusetts 01772
 TELE NO.: (508) 460-1789 FAX NO.: (508) 970-0096
 363803EX1.DWG

BOUNDARY LINE AS SHOWN ON "PLAN OF LAND, HOPKINTON, MA", BY J.D. MARQUEDANT & ASSOCIATES, DATED MAY 29, 1979, RECORDED AS PLAN No. 569 OF 1979.